

GREENVILLE COUNTY, S.C.

49663

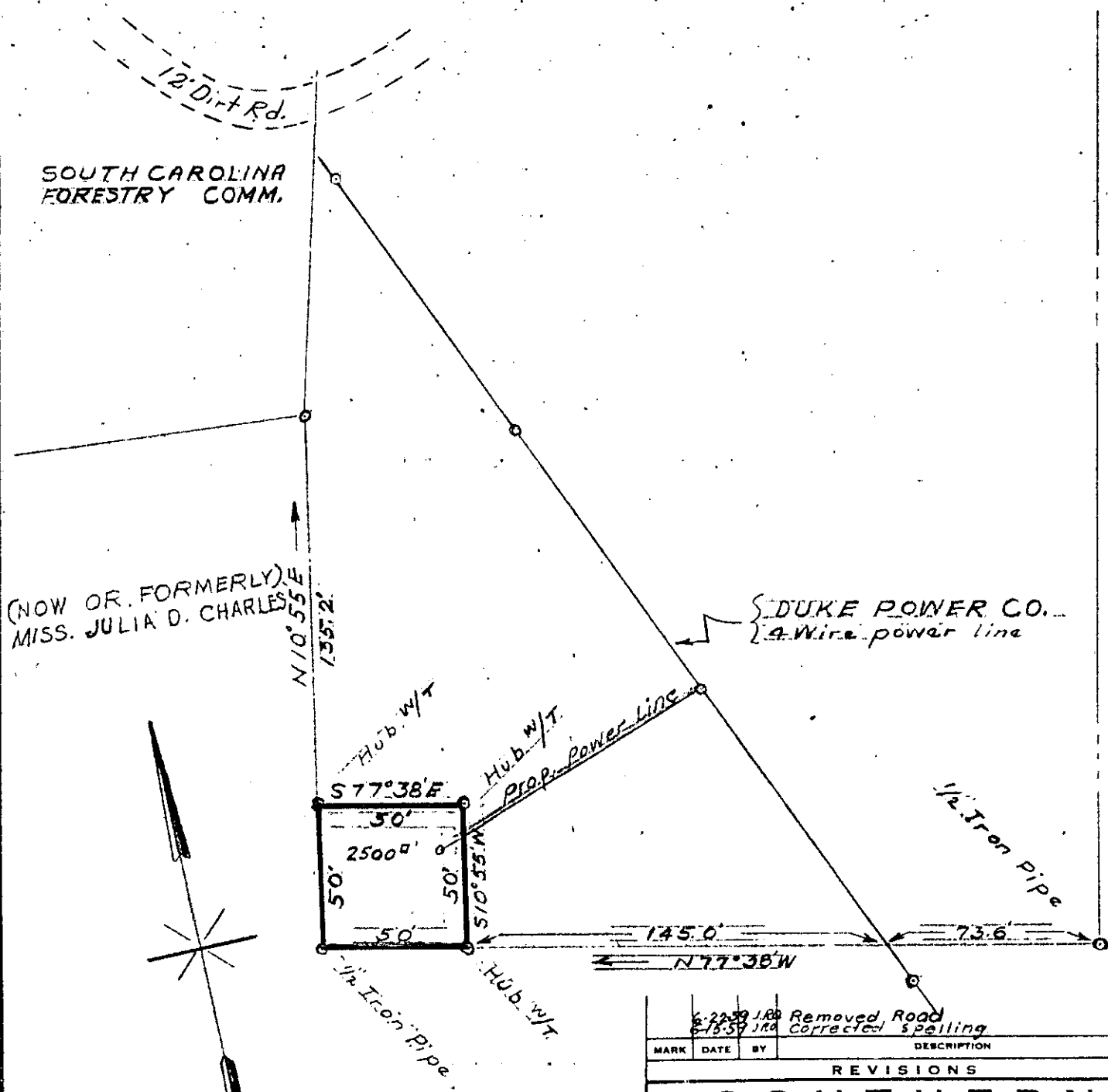

(NOW OR FORMERLY)  
MISS. JULIA D. CHARLES

DUKE POWER CO.  
2-Wire power line

1/2 Iron Pipe

50'  
2500 sq ft  
50'  
50'

145.0'  
N 77° 38' W

2-20-59	J.R.D.	Removed Road	
2-15-59	J.R.D.	Corrected Spelling	
MARK	DATE	BY	DESCRIPTION
REVISIONS			
<b>SOUTHERN RAILWAY SYSTEM</b>			
OFFICE OF CHIEF ENGINEER		WASHINGTON, D. C.	
<b>PARIS MOUNTAIN, S.C.</b>			
SKETCH SHOWING Property Proposed to be Optioned from Mrs. C.C. Prevost & Mr. Tom Davis			
DES. OR. S.R.W.	M.P.	SCALE 1"=50'	FILE NO.
TR. CH. J.R.D.	VAL. SEC.	DATE 2/20/59	DWG. NO. 49663
DO NOT SCALE THIS DRAWING FOR DIMENSIONS NOT GIVEN			

Plat Recorded July 24th, 1959 at 3:26 P.M.  
#6099

49663